

SHF S
A
B
G
H

Architectural Inventory Form

Official Eligibility Determination
(for OAHP use only)

- Date _____ Initials _____
- Determined Eligible - National Register
 - Determined Not Eligible - National Register
 - Determined Eligible - State Register
 - Determined Not Eligible - State Register
 - Need Data
 - Contributes to eligible National Register District
 - Noncontributing to eligible NR District

I. Identification

1. Resource number: 5HN68.71
2. Temporary resource number: 22
3. County: Hinsdale
4. City: Lake City
5. Historic building name: *Fleenor Residence*
6. Current building name:
7. Building address: 330 Bluff Street, Lake City, CO 81235
8. Owner name and address: Lance Barker, P.O. Box 821, Lake City CO 81235

II. Geographic Information

County Property No.: R2344

9. P.M. *6th NM* Township 44N Range 4W SW4 of NE4 of SW4 of Section 27
10. UTM reference
Zone 13 296660 mE 4211500 mN
11. USGS quad name: Lake City Quad year: 1985 Map scale: X 7.5' 15'
12. Block(s): 56 Lot(s): 32 Legal:
Addition: Year of Addition: 0
13. Boundary description and justification: Perimeter of parcel

III. Architectural Description

14. Building plan: Rectangular
15. Dimensions: 1064 square feet
16. Number of stories: ~~1-1/2~~ 2
17. External wall material(s): Wood shingles
18. Roof configuration: Shed
19. Roof material: Metal
20. Special features: Porch, decorative shingles, ~~garage~~
21. General architectural description:
2 ~~1-1/2~~ story frame dwelling. Roof consists of two facing shed roofs, with different pitches, covered in metal roof. Walls are clad in wood shingles. Metalframe slider windows. Shed-roofed porch has square wood posts; shelters off-center entrance with 9-lite paneled door. On east elevation, deck with stairs accessing small balcony entrance in upper story. Concrete foundation.
22. Architectural style/Building type: No style
23. Landscaping or special setting:

24. Associated building, features or objects:
Garage, 2002
One-story, frame building clad in wood shingles, located under east deck

IV. Architectural History

25. Date of construction Estimate: _____ Actual: 1999 Source of info: Assessor's appraisal card
26. Architect: None Source of info:
27. Builder/contractor: Unknown Source of info:
28. Original owner: Gerald Fleenor, Jr., and Robyn Fleenor? Source of info:
29. Construction history (major additions, alterations, demolitions):
Decorative wooden shingles added to exterior walls 2001.
30. Original location: Moved Date of move(s) _____

V. Historical Associations

31. Original use(s): Single dwelling
32. Intermediate use(s):
33. Current use(s): Single dwelling
34. Site type(s):
35. Historical background:

36. Sources of information:

VI. Significance

37. Local landmark: Yes No Date of design.: _____ Design. authority: _____
Within Lake City Historic District (local historic district)
38. Applicable National Register Criteria:
- A. Associated with events that have made a significant contribution to the broad pattern of our history;
 - B. Associated with the lives of persons significant in our past;
 - C. Embodies the distinctive characteristics of a type, period, or method of construction, or represents the work of a master, or that possesses high artistic values, or represents a significant and distinguishable entity whose components may lack individual distinction; or
 - D. Has yielded, or may be likely to yield, information important in history or prehistory
 - Qualifies under Criteria Considerations A through G
 - Does not meet any of the above National Register criteria
39. Area(s) of significance:
40. Period of significance:
41. Level of significance: National State Local
42. Statement of significance:
This recently constructed dwelling does not contribute to the Lake City Historic District.
43. Assessment of historic physical integrity to significance:

VII. National Register Eligibility Assessment

44. National Register eligibility field assessment: Eligible Not Eligible Need Data
45. Is there National Register district potential? Yes No
Discuss _____
- If there is National Register district potential, is this building Contributing Noncontributing
46. If the building is in an existing National Register district is it? Contributing Noncontributing
(Lake City National Historic District)

VIII. Recording Information

47. Photograph numbers: Roll 3, frames 16A Negatives filed at: Lake City Town Hall
48. Report title: 2003 Architectural Survey of Lake City, Colorado
49. Date(s): September 2002 - June 2003
50. Recordors Cathleen M. Norman and Grant E. Houston
51. Organization: Town of Lake City
52. Address: 230 Bluff Street, Lake City CO 81235 53. Phone no. (970) 944-2333

Colorado Historical Society - Office of Archaeology and Historic Preservation
1300 Broadway, Denver CO 80203 (303) 866-3395

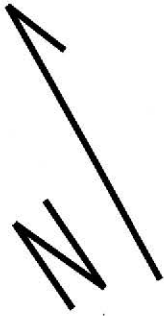

CASCO ADDITION

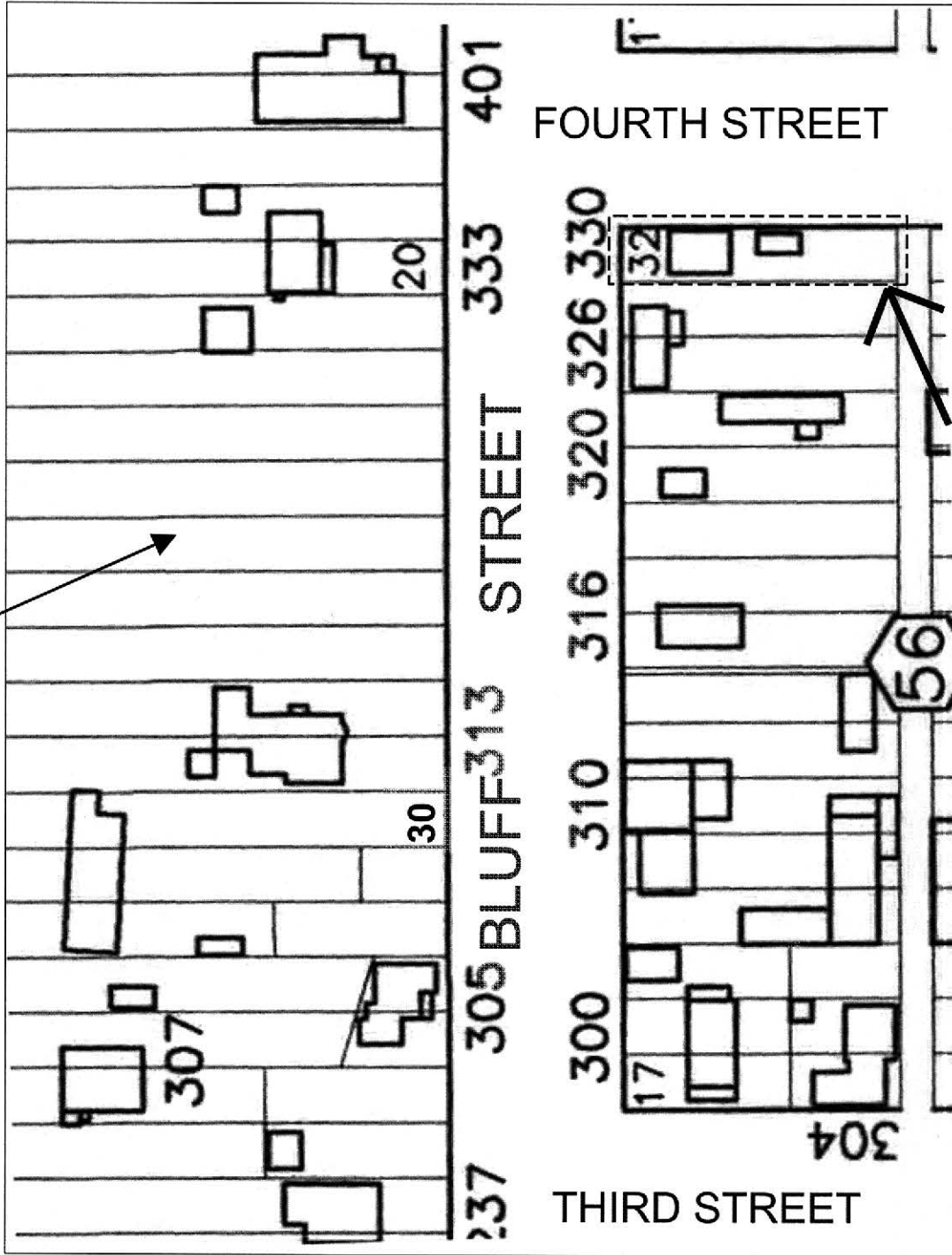
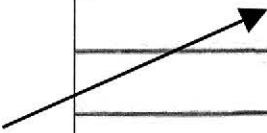

NOT TO SCALE



5HN.68.71

9/2002