

SHP
S
A
B
G
/H

Architectural Inventory Form

- Date _____ Initials _____
- _____ Determined Eligible - National Register
 - _____ Determined Not Eligible - National Register
 - _____ Determined Eligible - State Register
 - _____ Determined Not Eligible - State Register
 - _____ Need Data
 - _____ Contributes to eligible National Register District
 - _____ Noncontributing to eligible NR District

I. Identification

1. Resource number: 5HN68.201
2. Temporary resource number: 196
3. County: Hinsdale
4. City: Lake City *Lee's Log Cabins n San Cristobal Cabins*
5. Historic building name: ~~McKenzie House 2~~
6. Current building name: *McKenzie Cabin*
7. Building address: 709 Gunnison Avenue, Lake City, CO 81235
8. Owner name and address: McKenzie Management Trust c/o Catherine McKenzie, 8367 San Benito Way, Dallas TX 75218

II. Geographic Information

County Property No.: R1120

9. P.M. *6th NM* Township 44N Range 4W SE4 of NW4 of NE4 of SW4 of Section 34
10. UTM reference
Zone 13 *14* 297030 mE *895* 4211920 mN
11. USGS quad name: Lake City Quad year: 1985 Map scale: X 7.5' ___ 15'
12. Block(s): 23 Lot(s): 11-12 Legal:
Addition: _____ Year of Addition: _____
13. Boundary description and justification: Perimeter of parcel

III. Architectural Description

14. Building plan: Rectangular
15. Dimensions: 600 square feet
16. Number of stories: 1
17. External wall material(s): Log
18. Roof configuration: Side gabled
19. Roof material: Metal
20. Special features: Porch
21. General architectural description:
One-story, side-gabled log dwelling. Metal roof; wood-shingled gable ends. Gabled entry porch has shingled gable end, supports entrance with paneled and glazed door and screen door. Windows are woodframe multi-lites. Shed-roofed porch on rear. Concrete foundation.
22. Architectural style/Building type: Rustic
23. Landscaping or special setting:
Yard planted with mature Blue Spruce.

24. Associated building, features or objects:

IV. Architectural History

25. Date of construction Estimate: _____ Actual: 1953 Source of info: Telephone conversation with Charles N. Colopy, May, 2003; Gunnison NEWS-CHAMPION, Thurs., September 24, 1953, page 8

26. Architect: None Source of info:

27. Builder/contractor: Unknown Source of info:

28. Original owner: Source of info: Telephone conversation with Charles N. Colopy, May, 2003; Gunnison NEWS-CHAMPION, Thurs., September 24, 1953, page 8

29. Construction history (major additions, alterations, demolitions):

30. Original location: Moved Date of move(s) _____

V. Historical Associations

31. Original use(s): Cabin

32. Intermediate use(s):

33. Current use(s): Seasonal dwelling

34. Site type(s):

35. Historical background:

Side-gabled rental cabin with shed-roof porch constructed summer, 1953, by Sid Lee of Hobart, Oklahoma. The cabin was first used as a rental in 1953 and was sold as an individually-owned residential unit in 1979.

36. Sources of information:

Telephone conversations with Charles N. Colopy, Lake City, Colorado, and Charlotte Ann Bowling, Wichita Falls, Texas, May 17, 2003; Gunnison NEWS-CHAMPION, Thurs., August 14, 1952, page 6, Thurs., September 24, 1953, page 8; SAN CRISTOBAL QUARTERLY, Fall, 1978, page 4.

for additional information see 5HN.68.198

VI. Significance

37. Local landmark: Yes No Date of design.: _____ Design. authority: _____
Within Lake City Historic District (local historic district)
38. Applicable National Register Criteria:
- A. Associated with events that have made a significant contribution to the broad pattern of our history;
- B. Associated with the lives of persons significant in our past;
- C. Embodies the distinctive characteristics of a type, period, or method of construction, or represents the work of a master, or that possesses high artistic values, or represents a significant and distinguishable entity whose components may lack individual distinction; or
- D. Has yielded, or may be likely to yield, information important in history or prehistory
- Qualifies under Criteria Considerations A through G
- Does not meet any of the above National Register criteria
39. Area(s) of significance: Recreation and tourism, architecture
40. Period of significance: 1953 - 1955
41. Level of significance: National State Local
42. Statement of significance:
This residence is associated with the growth and development of recreation and tourism in Lake City from 1915 through the 1960s, following the local decline of hard rock mining. It is a well-preserved representative of the Rustic style reflected in its small size, low pitched roof, log materials, and modest porch.
43. Assessment of historic physical integrity to significance:
The architectural integrity of this dwelling is intact, as evidenced by minimal alterations to its character-defining features.

VII. National Register Eligibility Assessment

44. National Register eligibility field assessment: Eligible Not Eligible Need Data
45. Is there National Register district potential? Yes No
Discuss _____
- If there is National Register district potential, is this building Contributing Noncontributing
46. If the building is in an existing National Register district is it? Contributing Noncontributing
(Lake City National Historic District)

VIII. Recording Information

47. Photograph numbers: Roll 18, frame 33 Negatives filed at: Lake City Town Hall
48. Report title: 2003 Architectural Survey of Lake City, Colorado
49. Date(s): September 2002 - June 2003
50. Recordors Cathleen M. Norman and Grant E. Houston
51. Organization: Town of Lake City
52. Address: 230 Bluff Street, Lake City CO 81235 53. Phone no. (970) 944-2333

Colorado Historical Society - Office of Archaeology and Historic Preservation
1300 Broadway, Denver CO 80203 (303) 866-3395

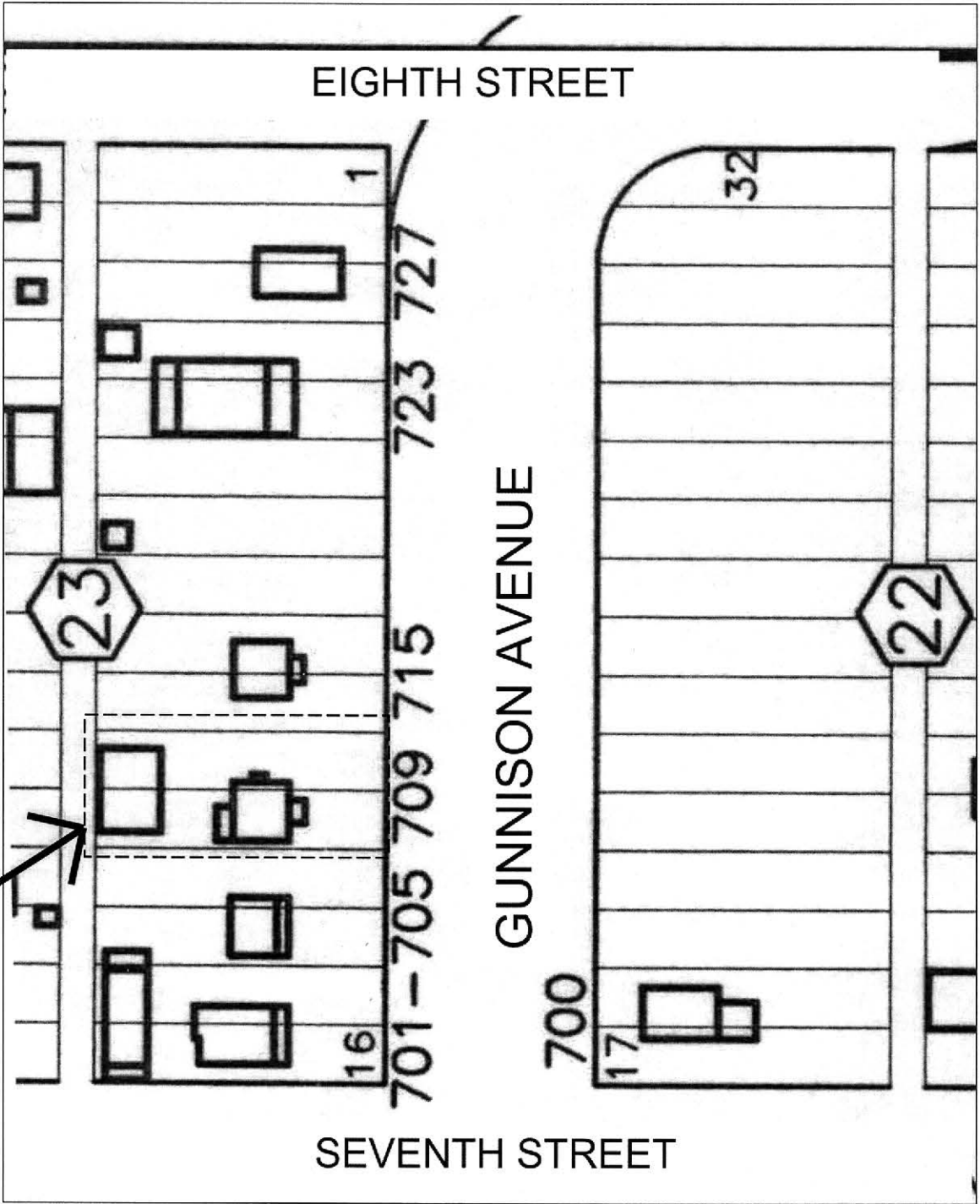
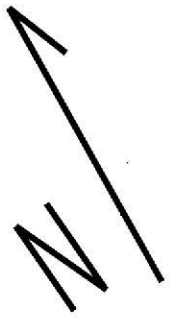



54N.68.201
9/2002

