

SHF 5
A
B
C
D
E
F
G
H
I
J
K
L
M
N
O
P
Q
R
S
T
U
V
W
X
Y
Z

Architectural Inventory Form

Official Eligibility Determination
(for OAHP use only)

- Date _____ Initials _____
- Determined Eligible - National Register
 - Determined Not Eligible - National Register
 - Determined Eligible - State Register
 - Determined Not Eligible - State Register
 - Need Data
 - Contributes to eligible National Register District
 - Noncontributing to eligible NR District

I. Identification

1. Resource number: 5HN68.106
2. Temporary resource number: 74
3. County: Hinsdale
4. City: Lake City
5. Historic building name: Silver Scene Photography
6. Current building name:
7. Building address: 322A Silver Street, Lake City, CO 81235
8. Owner name and address: Robert and Mary Stigall, P.O. Box 608 , Lake City CO 81235

II. Geographic Information

County Property No.: R1249

9. P.M. 6th NM Township 44N Range 4W SW4 of NE4 of SW4 of SW4 of Section 27
10. UTM reference
Zone 13 ³² 296740 mE ³¹ 4211420 mN
11. USGS quad name: Lake City Quad year: 1985 Map scale: X 7.5' ___ 15'
12. Block(s): 55 Lot(s): 25-27 Legal: W 75' of 25-27, Block 55
Addition: Year of Addition:
13. Boundary description and justification: Perimeter of parcel

III. Architectural Description

14. Building plan: Irregular
15. Dimensions: 2964 square feet
16. Number of stories: 1-1/2
17. External wall material(s): Wood
18. Roof configuration: Front gabled
19. Roof material: Metal
20. Special features: Balcony, porch
21. General architectural description:
1-1/2 story, front-gabled building with false-front facade. Metal roof. Side walls are clad in vertical wood siding. Façade is clad in board and batten. Upper story has series of 6-over-6 windows and a centered door that accesses a balcony porch. First floor façade has 9-over-9 windows on either side of a centered entrance with paired paneled and glazed doors. First-floor porch deck is boardwalk along Silver Street. Rear section consists of two facing shed-roofed sections. Door and small balcony in east elevation. Concrete foundation.
22. Architectural style/Building type: False Front Commercial
23. Landscaping or special setting:

24. Associated building, features or objects:

IV. Architectural History

25. Date of construction Estimate: 1977 Actual: _____ Source of info: Assessor's Appraisal Card

26. Architect: Unknown Source of info:

27. Builder/contractor: Ron Zeller Source of info:

28. Original owner: Bob and Mary Stigall Source of info:

29. Construction history (major additions, alterations, demolitions):

Section built on west with false-front façade in 1987. Source: Tax Assessor records.

30. Original location: Moved Date of move(s) _____

V. Historical Associations

31. Original use(s): Residence

32. Intermediate use(s):

33. Current use(s): Residence, specialty store

34. Site type(s):

35. Historical background:

Missouri seasonal visitors Bob and Mary Stigall built the first portion of this structure as a combined residence and photograph gallery in 1977. The frame structure was set back from the street with a gable end facing Silver Street and a partial clear-story to the rear. The Stigalls later became year-round residents and in 1987/88 engaged Ron Zeller to add a two-story false-front addition to the building. The minimally-ornamented board and batten design of the addition is reminiscent of the Occidental Hotel Building, originally located at the north corner of the same block, which burned in 1944. The Stigalls continue to use the back and second floor of the building as a residence; the ground floor commercial space is Stigall's art gallery and dark room, Silver Scene Photography.

36. Sources of information:

VI. Significance

37. Local landmark: Yes No Date of design.: _____ Design. authority: _____
Within Lake City Historic District (local historic district)
38. Applicable National Register Criteria:
- A. Associated with events that have made a significant contribution to the broad pattern of our history;
 - B. Associated with the lives of persons significant in our past;
 - C. Embodies the distinctive characteristics of a type, period, or method of construction, or represents the work of a master, or that possesses high artistic values, or represents a significant and distinguishable entity whose components may lack individual distinction; or
 - D. Has yielded, or may be likely to yield, information important in history or prehistory
 - Qualifies under Criteria Considerations A through G
 - Does not meet any of the above National Register criteria
39. Area(s) of significance:
40. Period of significance:
41. Level of significance: National State Local
42. Statement of significance:
43. Assessment of historic physical integrity to significance:

VII. National Register Eligibility Assessment

44. National Register eligibility field assessment: Eligible Not Eligible Need Data
45. Is there National Register district potential? Yes No
- Discuss _____
- If there is National Register district potential, is this building Contributing Noncontributing
46. If the building is in an existing National Register district is it? Contributing Noncontributing
(Lake City National Historic District)

VIII. Recording Information

47. Photograph numbers: Roll 11, frame 5A; Roll 15, frame 8A Negatives filed at: Lake City Town Hall
48. Report title: 2003 Architectural Survey of Lake City, Colorado
49. Date(s): September 2002 - June 2003
50. Recorders Cathleen M. Norman and Grant E. Houston
51. Organization: Town of Lake City
52. Address: 230 Bluff Street, Lake City CO 81235 53. Phone no. (970) 944-2333

Colorado Historical Society - Office of Archaeology and Historic Preservation
1300 Broadway, Denver CO 80203 (303) 866-3395

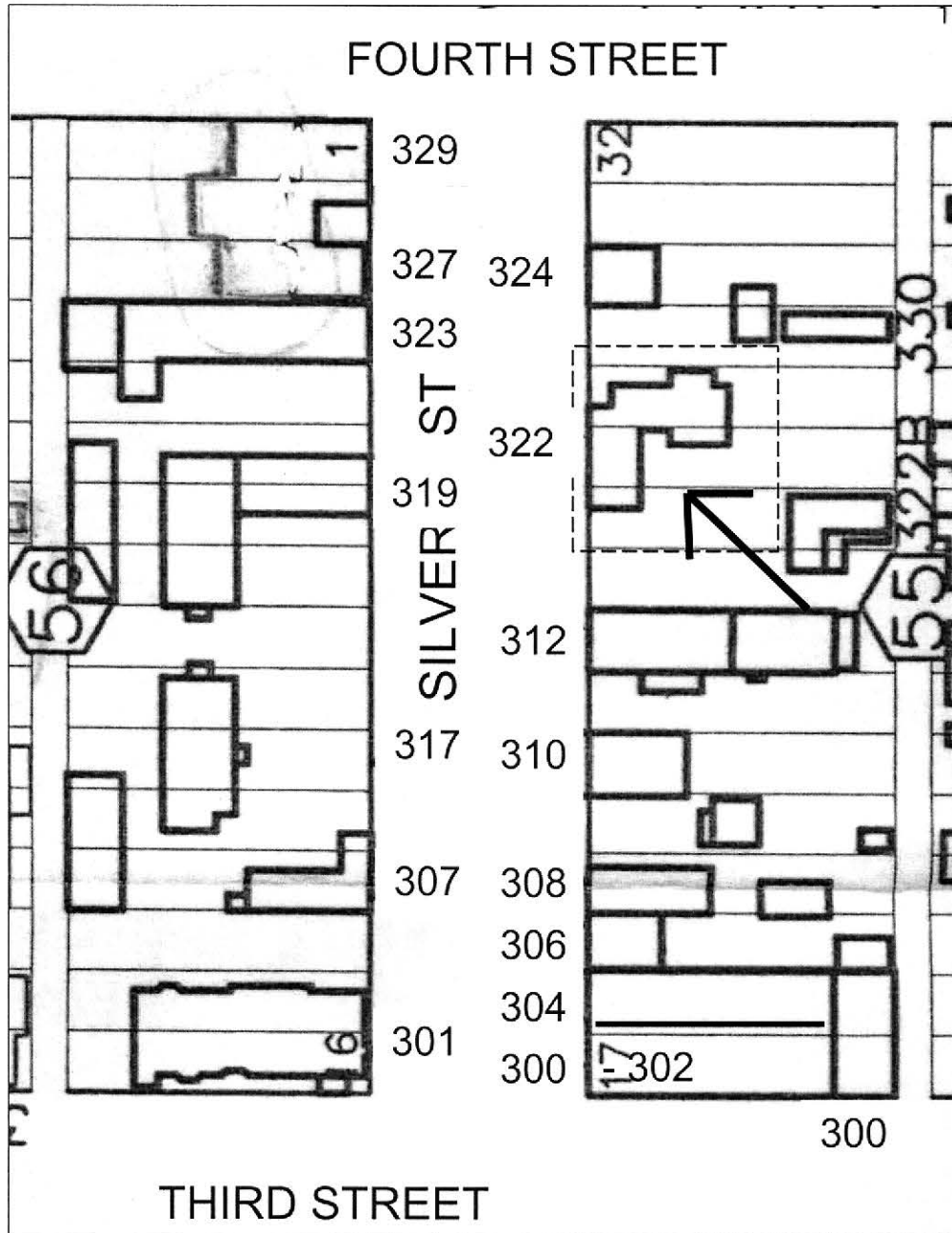
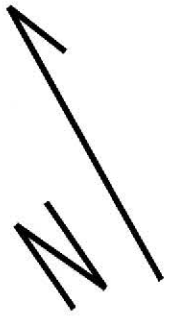

NOT TO SCALE



54N. 68.106
9/2002

