

SHF
S
A
B
G
HP

Architectural Inventory Form

Official Eligibility Determination
(for OAHP use only)

- Date _____ Initials _____
- Determined Eligible - National Register
 - Determined Not Eligible - National Register
 - Determined Eligible - State Register
 - Determined Not Eligible - State Register
 - Need Data
 - Contributes to eligible National Register District
 - Noncontributing to eligible NR District

I. Identification

1. Resource number: 5HN68.65
2. Temporary resource number: 16
3. County: Hinsdale
4. City: Lake City
5. Historic building name: Fisher House
6. Current building name:
7. Building address: 307 Bluff Street, Lake City, CO 81235
8. Owner name and address: Daniel and Patricia Creson, 3830 Case , Houston TX 770055

II. Geographic Information

County Property No.: R981

9. P.M. 6th NM Township 44N Range 4W SE4 of NW4 of SW4 of Section 27
10. UTM reference
Zone 13 296560 mE 4211440 mN
11. USGS quad name: Lake City Quad year: 1985 Map scale: X 7.5' ___ 15'
12. Block(s): 0 Lot(s): 31-36 Legal: All of 33, 34, part of 31, 32, 35, 36
Addition: Casco Addition Year of Addition: 1877
13. Boundary description and justification: Perimeter of parcel

III. Architectural Description

14. Building plan: Rectangular
15. Dimensions: 1553 square feet
16. Number of stories: 1-1/2
17. External wall material(s): Wood
18. Roof configuration: Front gabled
19. Roof material: Composition
20. Special features: Chimney
21. General architectural description:
1-1/2 story, front-gabled frame dwelling on a raised foundation. Composition roofing; concrete block fireplace chimney on north elevation. Walls clad in vertical boards. Band of large, fixed-sash windows in façade. Entrance on far left has solid door and is covered by a small entry gable. Wood deck wraps around front, east, and west sides. Under-story has small window openings covered in plywood and solid door.
22. Architectural style/Building type: No style
23. Landscaping or special setting:
Driveway has stone retaining wall.

24. Associated building, features or objects:

IV. Architectural History

25. Date of construction Estimate: _____ Actual: 1974 Source of info: SILVER WORLD

26. Architect: None Source of info:

27. Builder/contractor: Unknown Source of info:

28. Original owner: Dr. Calvin Fischer Source of info: SILVER WORLD

29. Construction history (major additions, alterations, demolitions):

30. Original location: Moved Date of move(s) _____

V. Historical Associations

31. Original use(s): Single dwelling

32. Intermediate use(s):

33. Current use(s): Single dwelling

34. Site type(s):

35. Historical background:

1974 hillside residence built by Dr. Calvin Fisher

36. Sources of information:

VI. Significance

37. Local landmark: Yes No Date of design.: _____ Design. authority: _____
Within Lake City Historic District (local historic district)
38. Applicable National Register Criteria:
- A. Associated with events that have made a significant contribution to the broad pattern of our histo
 - B. Associated with the lives of persons significant in our past;
 - C. Embodies the distinctive characteristics of a type, period, or method of construction, or represents the work of a master, or that possesses high artistic values, or represents a significant and distinguishable entity whose components may lack individual distinction; or
 - D. Has yielded, or may be likely to yield, information important in history or prehistory
 - Qualifies under Criteria Considerations A through G
 - Does not meet any of the above National Register criteria
39. Area(s) of significance:
40. Period of significance:
41. Level of significance: National State Local
42. Statement of significance:
This post-1952 dwelling does not contribute to the Lake City Historic District.
43. Assessment of historic physical integrity to significance:
N/A

VII. National Register Eligibility Assessment

44. National Register eligibility field assessment: Eligible Not Eligible Need Data
45. Is there National Register district potential? Yes No
Discuss _____
- If there is National Register district potential, is this building Contributing Noncontributing
46. If the building is in an existing National Register district is it? Contributing Noncontributing
(Lake City National Historic District)

VIII. Recording Information

47. Photograph numbers: Roll 2, frames 10, 11 Negatives filed at: Lake City Town Hall
48. Report title: 2003 Architectural Survey of Lake City, Colorado
49. Date(s): September 2002 - June 2003
50. Recorders Cathleen M. Norman and Grant E. Houston
51. Organization: Town of Lake City
52. Address: 230 Bluff Street, Lake City CO 81235 53. Phone no. (970) 944-2333

Colorado Historical Society - Office of Archaeology and Historic Preservation
1300 Broadway, Denver CO 80203 (303) 866-3395

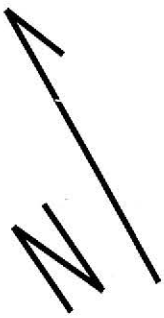

CASCO ADDITION

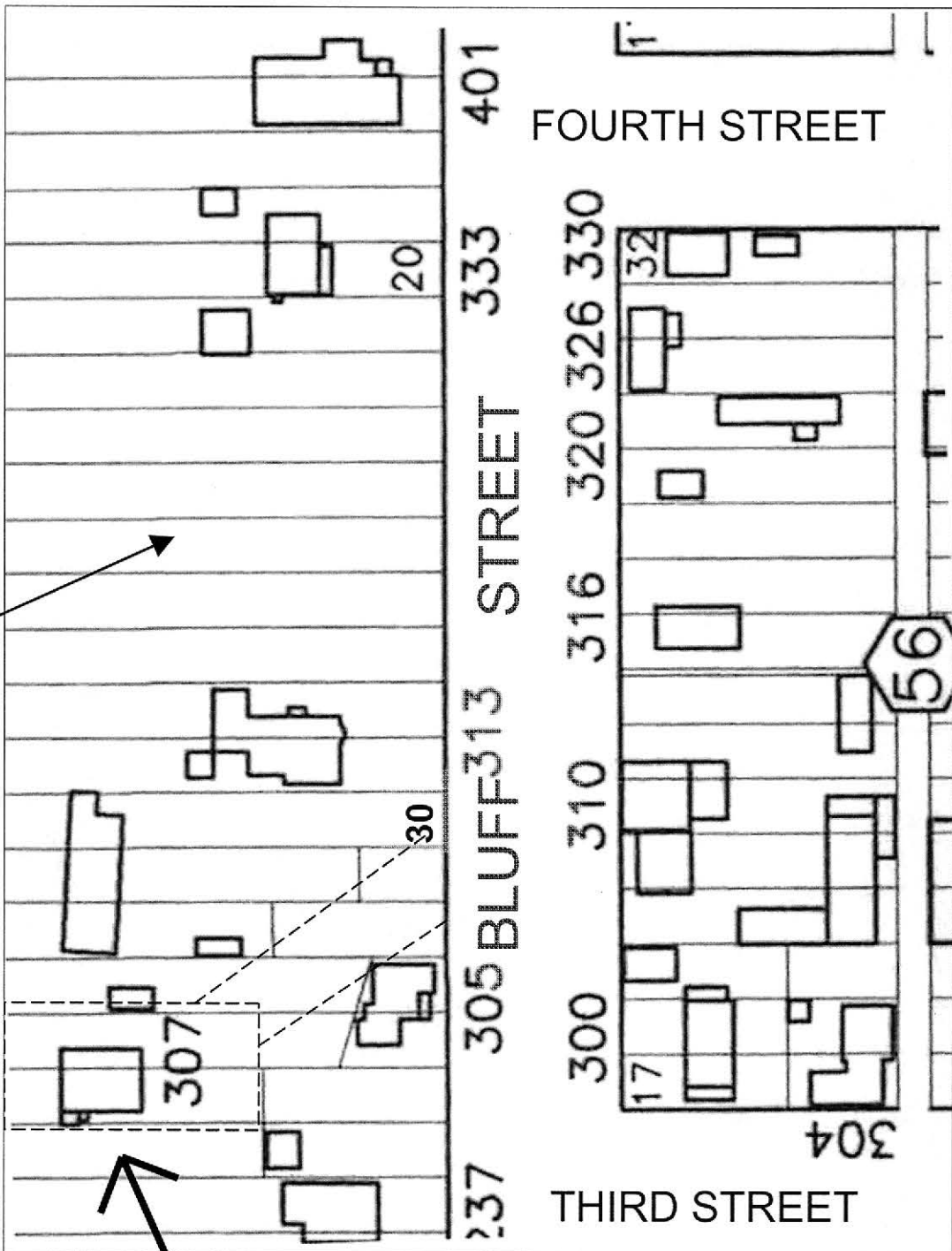
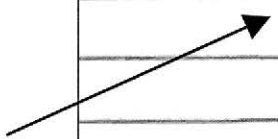

NOT TO SCALE

5HN68.65 307 Bluff Street



5HN.68.65
stone retaining wall
9/2002