

# Overview of work completed June 14 -26 2026

Worked on the berms & shaping for new Cells 1 and 2

Worked on installing more process piping

Placed Class 6 around the west half of the building

Removed sludge from sludge holding pond and applied it to the sludge application site. Started to shape the remaining space

Installed, received inspection and backfilled many electrical conduits

Installed drywall and got it taped and textured it.

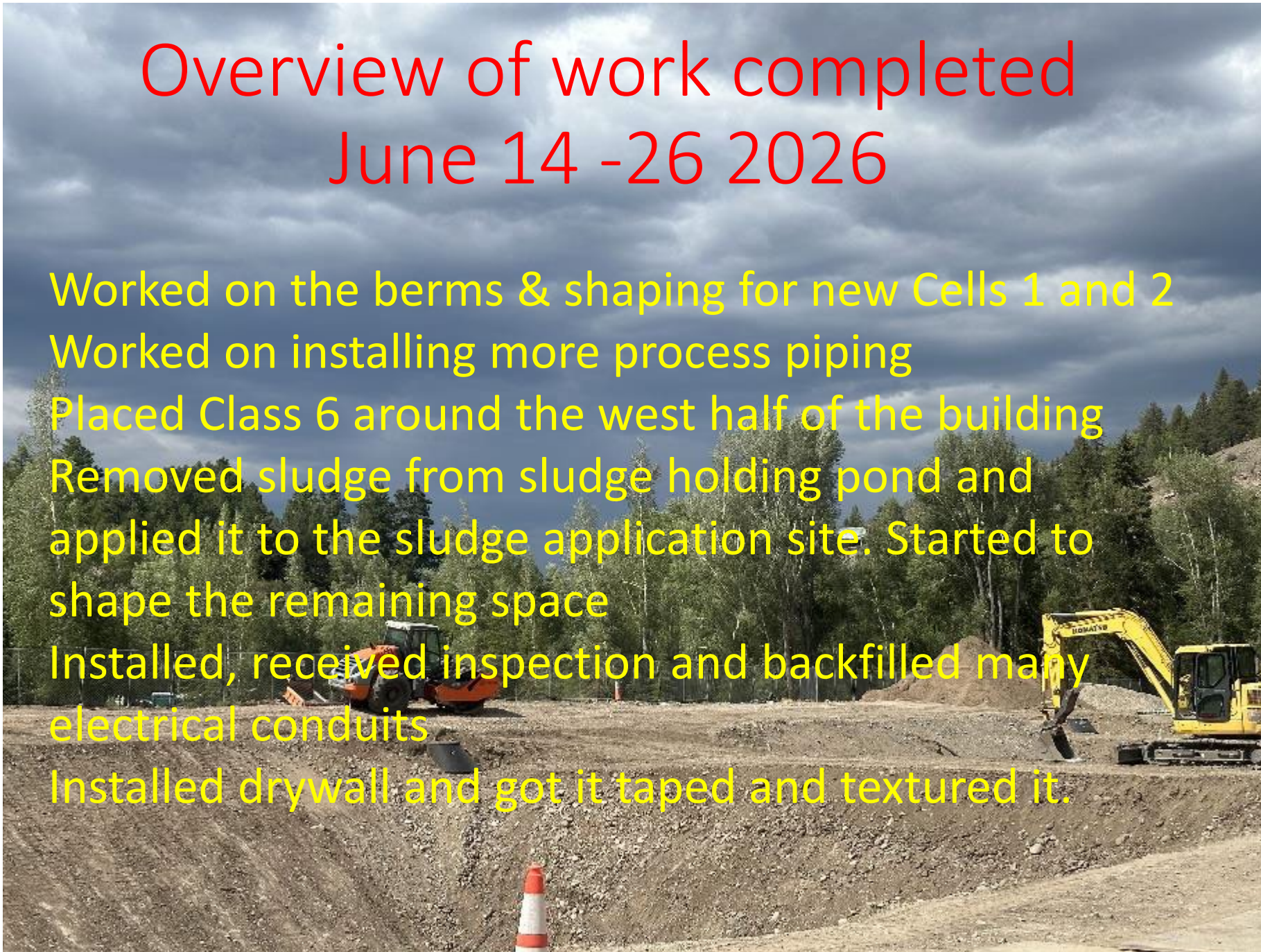

Placed gravel around part of the building



Worked on  
shaping  
Cell 1



Outlet boxes were formed (offsite)

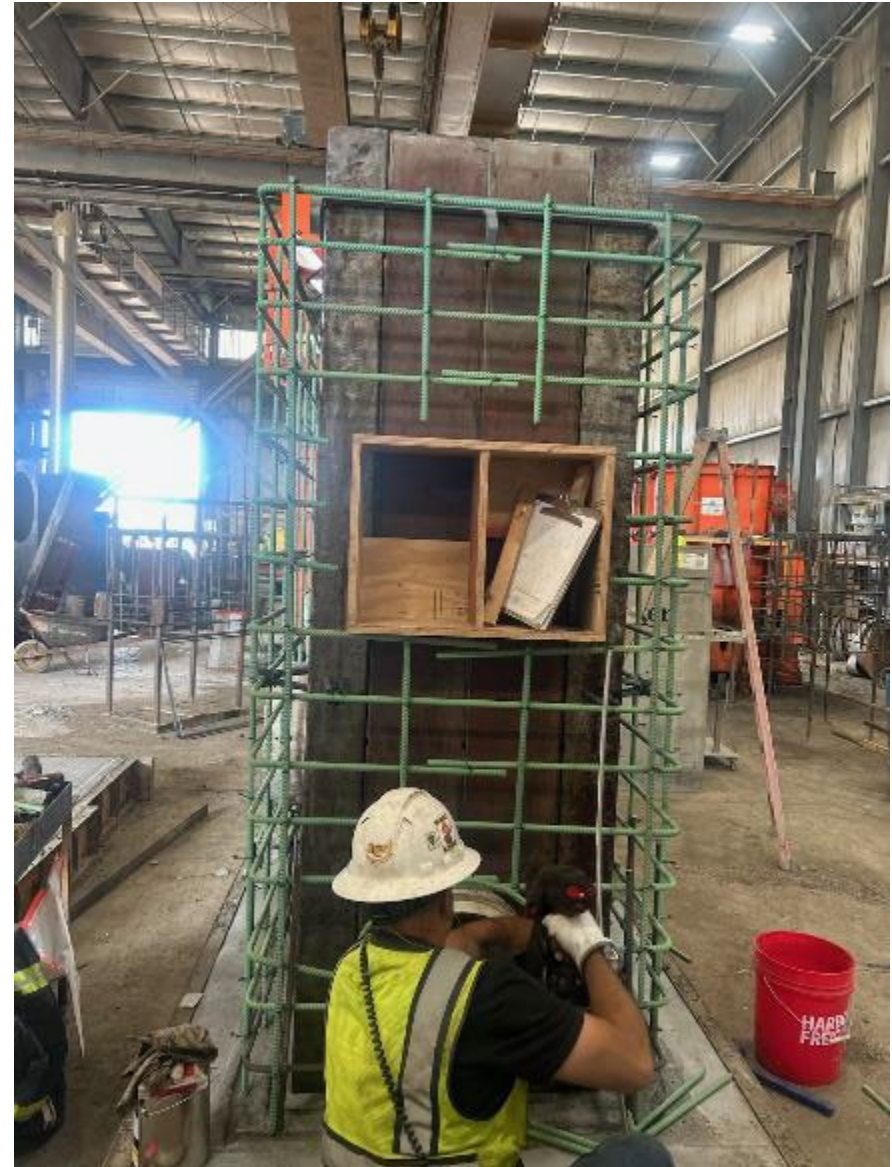

Removed sludge from  
storage area



Starting to  
shape the  
former  
sludge  
storage area  
east of the  
new cells



Applied the sludge to the field



# Excavated for and installed Electrical Conduits



# Electrical (cont'd)



# Installed more process pipe



Grouted the pipes  
in Div Box 1



# Taping the Drywall



# Groundwater Went Down Again

- But I did not take a photo of that.

# Upcoming Work for the Week Ahead

- Continue work on the berms and shaping Cells one and two
- Hopefully receive and install the outlet boxes
- Finish shaping the sludge holding area
- Continue process pipe installation

