

Architectural Inventory Form

Official Eligibility Determination
(for OAHP use only)

SHP
A
B
C
HP

- Date _____ Initials _____
- Determined Eligible - National Register
 - Determined Not Eligible - National Register
 - Determined Eligible - State Register
 - Determined Not Eligible - State Register
 - Need Data
 - Contributes to eligible National Register District
 - Noncontributing to eligible NR District

I. Identification

1. Resource number: 5HN68.225
2. Temporary resource number: 223
3. County: Hinsdale
4. City: Lake City
5. Historic building name: ~~Scudder House~~ *White Residence*
6. Current building name: *Scudder Residence*
7. Building address: 517 Henson Street, Lake City, CO 81235
8. Owner name and address: Joanne and Stephen Scudder, P.O. Box 1175, Lake City CO 81235

II. Geographic Information

County Property No.: R1278

9. P.M. *6th NM* Township 44N Range 4W *NW4 of SE4 of NE4 of SW4* of Section 27
10. UTM reference
Zone 13 *02* 297010 mE *18* 4211620 mN
11. USGS quad name: Lake City Quad year: 1985 Map scale: X 7.5' ___ 15'
12. Block(s): 38 Lot(s): 8-9 Legal:
Addition: Year of Addition:
13. Boundary description and justification: Perimeter of parcel

III. Architectural Description

14. Building plan: Irregular
15. Dimensions: 1240 square feet
16. Number of stories: 1, 1-1/2
17. External wall material(s): Wood horizontal siding
18. Roof configuration: Front gabled
19. Roof material: Metal
20. Special features: Porch
21. General architectural description:
One- and one-half story, front-gabled frame dwelling. Metal roof with diagonal boards in gable end. Walls clad in horizontal wood siding. Gabled entry porch wraps around southeast corner, has square posts and plain balusters; shelters an entrance with solid door and storm door. Concrete foundation.
22. Architectural style/Building type: No style
23. Landscaping or special setting:

24. Associated building, features or objects:

Carport, circa 1960

Tall gabled, open-walled structure with square supports.

Shed, circa 1960

Gabled, frame building with metal roof; walls clad in horizontal wood siding. Has paneled door in east elevation

IV. Architectural History

25. Date of construction Estimate: 1990 Actual: _____ Source of info: Assessor's Appraisal Card

26. Architect: None Source of info:

27. Builder/contractor: Allen Brown of AB Construction Source of info:

28. Original owner: Jack White Source of info:

29. Construction history (major additions, alterations, demolitions):

30. Original location: Moved Date of move(s) _____

V. Historical Associations

31. Original use(s): Seasonal dwelling

32. Intermediate use(s):

33. Current use(s): Seasonal dwelling

34. Site type(s):

35. Historical background:

Allen Brown of AB Construction built this gable-facing frame residence for Jack White of Warr Acres, Oklahoma, in 1990; the home was sold to its present owners, Stephen and Joann Scudder, in 1999.

36. Sources of information:

VI. Significance

37. Local landmark: Yes No Date of design.: _____ Design. authority: _____
Within Lake City Historic District (local historic district)
38. Applicable National Register Criteria:
- A. Associated with events that have made a significant contribution to the broad pattern of our history;
- B. Associated with the lives of persons significant in our past;
- C. Embodies the distinctive characteristics of a type, period, or method of construction, or represents the work of a master, or that possesses high artistic values, or represents a significant and distinguishable entity whose components may lack individual distinction; or
- D. Has yielded, or may be likely to yield, information important in history or prehistory
- Qualifies under Criteria Considerations A through G
- Does not meet any of the above National Register criteria
39. Area(s) of significance:
40. Period of significance:
41. Level of significance: National State Local
42. Statement of significance:
This recently constructed house does not contribute to the Lake City Historic District.
43. Assessment of historic physical integrity to significance:

VII. National Register Eligibility Assessment

44. National Register eligibility field assessment: Eligible Not Eligible Need Data
45. Is there National Register district potential? Yes No
Discuss _____
- If there is National Register district potential, is this building Contributing Noncontributing
46. If the building is in an existing National Register district is it? Contributing Noncontributing
(Lake City National Historic District)

VIII. Recording Information

47. Photograph numbers: Roll 21, frame 35; roll 29, frames 1-2 Negatives filed at: Lake City Town Hall
48. Report title: 2003 Architectural Survey of Lake City, Colorado
49. Date(s): September 2002 - June 2003
50. Recorders Cathleen M. Norman and Grant E. Houston
51. Organization: Town of Lake City
52. Address: 230 Bluff Street, Lake City CO 81235 53. Phone no. (970) 944-2333

Colorado Historical Society - Office of Archaeology and Historic Preservation
1300 Broadway, Denver CO 80203 (303) 866-3395

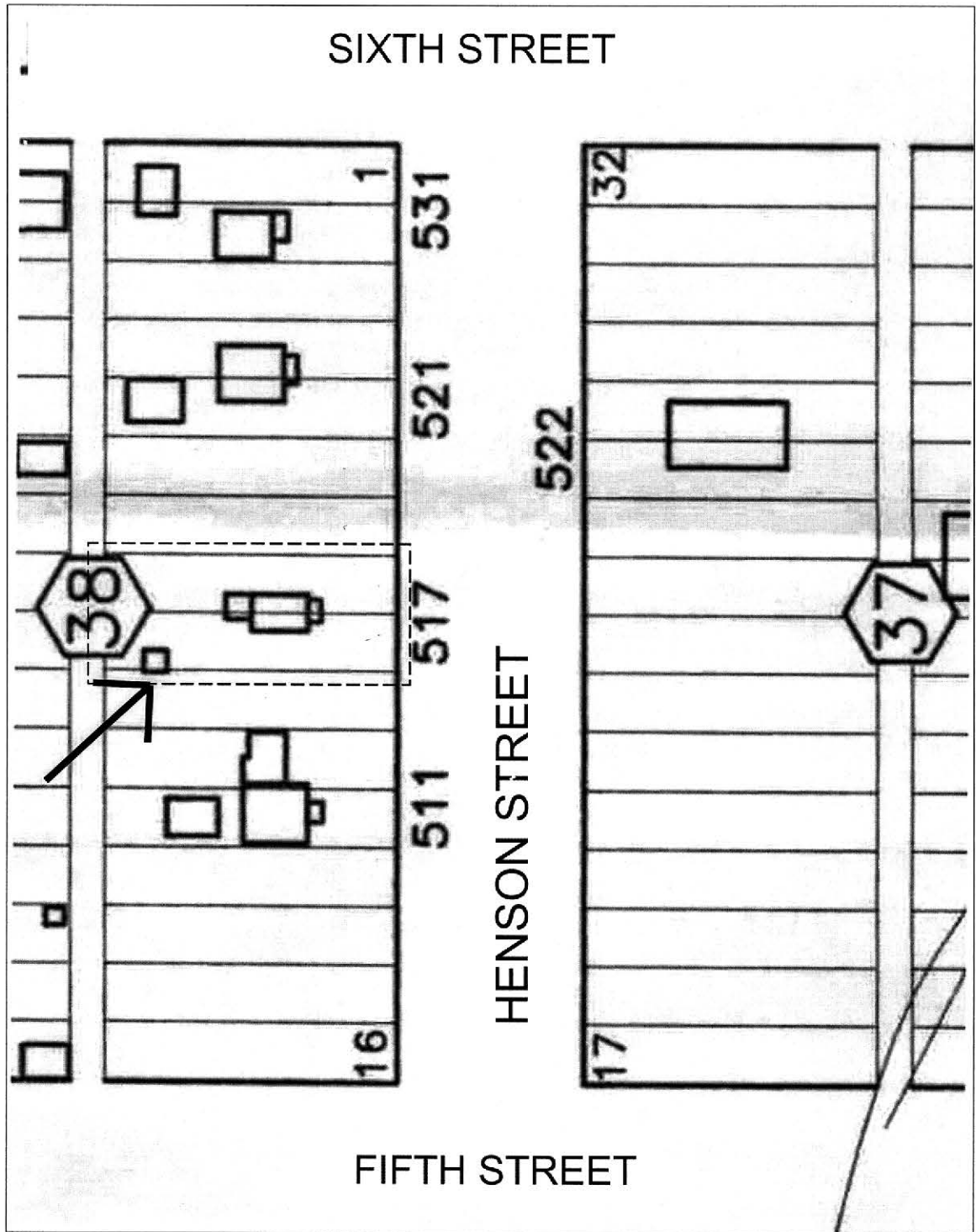
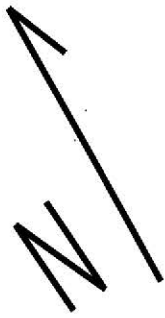

NOT TO SCALE

5HN68.225

517 Henson Street



5HN.68.225
9/2002



5HN.68.225
1/2003