

# Architectural Inventory Form

Official Eligibility Determination  
(for OAHP use only)

- Date \_\_\_\_\_ Initials \_\_\_\_\_
- \_\_\_\_\_ Determined Eligible - National Register
  - \_\_\_\_\_ Determined Not Eligible - National Register
  - \_\_\_\_\_ Determined Eligible - State Register
  - \_\_\_\_\_ Determined Not Eligible - State Register
  - \_\_\_\_\_ Need Data
  - \_\_\_\_\_ Contributes to eligible National Register District
  - \_\_\_\_\_ Noncontributing to eligible NR District

## I. Identification

1. Resource number: 5HN68, ~~32~~ <sup>88</sup>
2. Temporary resource number: 114
3. County: Hinsdale
4. City: Lake City
5. Historic building name: ~~Mendenhall House~~
6. Current building name: VonRiesen House
7. Building address: 731 Silver Street, Lake City, CO 81235
8. Owner name and address: Michael and Nancy Lacaze, 425 11th Street, Del Mar CA 92014

## II. Geographic Information

County Property No.: R985

9. P.M. ~~6th~~ <sup>1</sup> ~~NM~~ Township 44N Range 4W NW4 of NW4 of NE4 of SW4 of Section 27
10. UTM reference  
Zone 13 296920 <sup>1</sup> mE 421200 <sup>3</sup> mN
11. USGS quad name: Lake City Quad year: 1985 Map scale: X 7.5' \_\_\_ 15'
12. Block(s): 24 Lot(s): 1-3 Legal:  
Addition: \_\_\_\_\_ Year of Addition: \_\_\_\_\_
13. Boundary description and justification: Perimeter of parcel

## III. Architectural Description

14. Building plan: Rectangular
15. Dimensions: 1176 square feet
16. Number of stories: 1-1/2
17. External wall material(s): Wood horizontal siding
18. Roof configuration: Front gabled
19. Roof material: Metal
20. Special features: Porch
21. General architectural description:  
1-1/2 story, front-gabled frame dwelling. Metal roof; walls clad in lapped horizontal siding. Gabled entry porch has sunburst in gable end is supported by turned posts; shelters off-center entrance with multi-lite door. Windows are 1-over-1, some with pedimented window hoods. Concrete foundation.
22. Architectural style/Building type: No style
23. Landscaping or special setting:  
House occupies a large corner lot with picket fencing enclosing perimeter.

S  
C  
B  
A  
C  
A  
P

24. Associated building, features or objects:

#### IV. Architectural History

25. Date of construction Estimate: 1920 Actual: \_\_\_\_\_ Source of info: Assessor's Appraisal Card

26. Architect: None Source of info:

27. Builder/contractor: Unknown Source of info:

28. Original owner: Unknown Source of info:

29. Construction history (major additions, alterations, demolitions):

Substantially remodeled in 1995 (source: Tax Assessor Appraisal Card)

30. Original location:  Moved  Date of move(s) 1994

Moved from outlying Gunnison.

#### V. Historical Associations

31. Original use(s): Single dwelling

32. Intermediate use(s):

33. Current use(s): Single dwelling

34. Site type(s):

35. Historical background:

A dilapidated c. 1920 frame residence was hauled from Gunnison to Lake City in 1994 and subsequently remodeled into this steep-roof residence by Roger VonRiesen in 1995.

36. Sources of information:

Personal observance, Grant Houston

Page 3  
not attached

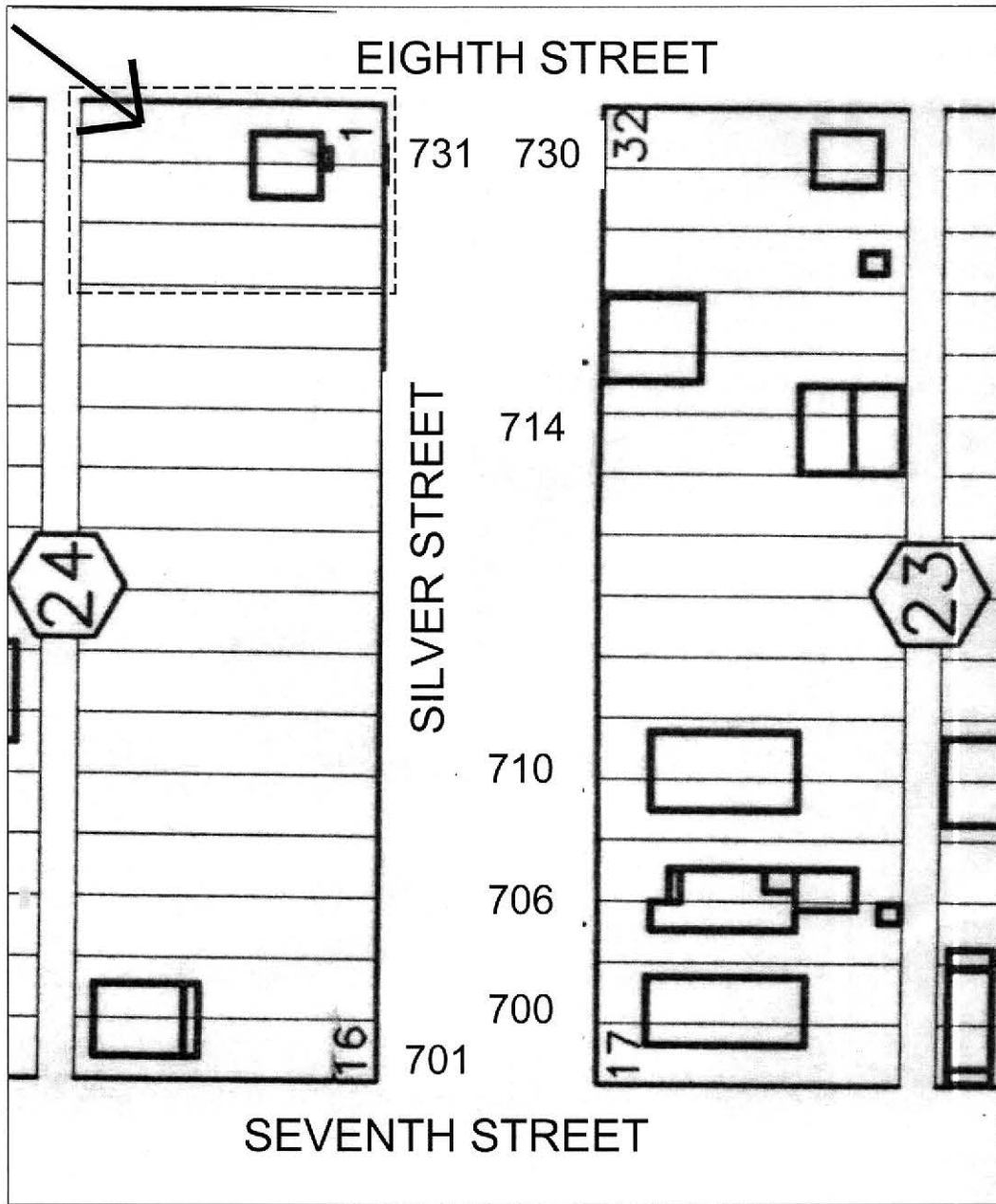
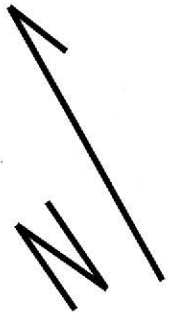

NOT TO SCALE

5HN.68.88  
1/2003



5HN.68.88  
9/2002

