

SHF
S
B
A
G
HP

Architectural Inventory Form

- Date _____ Initials _____
- ___ Determined Eligible - National Register
 - ___ Determined Not Eligible - National Register
 - ___ Determined Eligible - State Register
 - ___ Determined Not Eligible - State Register
 - ___ Need Data
 - ___ Contributes to eligible National Register District
 - Noncontributing to eligible NR District

I. Identification

1. Resource number: 5HN68.131
2. Temporary resource number: 107
3. County: Hinsdale
4. City: Lake City
5. Historic building name: ~~Carl Mobile Home~~ Lyke - Hunt Residence
6. Current building name: Carl Residence
7. Building address: 630 Silver Street, Lake City, CO 81235
8. Owner name and address: Carol Thomas and Kerry Carl, P.O. Box 692 , Lake City CO 81235

II. Geographic Information

County Property No.: R905

9. P.M. ~~6th~~ ^{6th} NM Township 44N Range 4W SW4 of NW4 of NE4 of SW4 of Section 27
10. UTM reference
Zone 13 ¹⁶ 296920 mE ⁶⁹ 4211870 mN
11. USGS quad name: Lake City Quad year: 1985 Map scale: X 7.5' ___ 15'
12. Block(s): 26 Lot(s): 31-32 Legal:
Addition: Year of Addition:
13. Boundary description and justification: Perimeter of parcel

III. Architectural Description

14. Building plan: Rectangular
15. Dimensions: 652 square feet
16. Number of stories: 1
17. External wall material(s): Metal
18. Roof configuration: Flat
19. Roof material: Asphalt
20. Special features:
21. General architectural description:
Mobile home with skirted foundation. Shed-roofed entry addition on south elevation.
22. Architectural style/Building type: No style
23. Landscaping or special setting:

24. Associated building, features or objects:
Shed, circa -1910
Shed-roofed frame building roofed in metal. Walls clad in board and batten.

IV. Architectural History

25. Date of construction Estimate: 1965 Actual: _____ Source of info: James H. Ryan, November 2000; Gunnison NEWS-CHAMPION, Thurs., November 12, 1964, page 4; Lake City SILVER WORLD, February 10, 1984, page 2.
26. Architect: None Source of info:
27. Builder/contractor: Unknown Source of info:
28. Original owner: Ruth Hunt Lyke and Claude F. Hunt Source of info:
29. Construction history (major additions, alterations, demolitions):
Shed-roofed, frame addition built circa 1975.
30. Original location: Moved Date of move(s) 1965

V. Historical Associations

31. Original use(s): Single dwelling
32. Intermediate use(s):
33. Current use(s): Single dwelling
34. Site type(s):
35. Historical background:

A portion of the Ben F. Hunt Estate (see 618 Silver Street), a corner home at this location burned to the ground in November, 1964, and was replaced by this mobile home which was the residence of Ruth Hunt Lyke and her son, Claude F. Hunt, through the early 1980s. Jim Ryan looked after Mrs. Lyke and her son. Ryan was mystified after hearing gunshots from within the trailer following earthquake tremors which shook Lake City in the mid-1960s. Asked why he was shooting through the floor of the trailer, Claude Hunt responded that he was attempting to kill the "damn pack rats" which persisted in shaking the trailer from beneath the floor. Following Ruth Hunt Lyke's death in 1984, the mobile home was sold to its current owner, Teresa Carl Quintana, who uses it as a rental.

36. Sources of information: *→ differs from #8*
Interview with James H. Ryan, November 2000; Gunnison NEWS-CHAMPION, Thurs., November 12, 1964, page 4; Lake City SILVER WORLD, February 10, 1984, page 2.

VI. Significance

37. Local landmark: Yes No Date of design.: _____ Design. authority: _____
Within Lake City Historic District (local historic district)
38. Applicable National Register Criteria:
- A. Associated with events that have made a significant contribution to the broad pattern of our history;
 - B. Associated with the lives of persons significant in our past;
 - C. Embodies the distinctive characteristics of a type, period, or method of construction, or represents the work of a master, or that possesses high artistic values, or represents a significant and distinguishable entity whose components may lack individual distinction; or
 - D. Has yielded, or may be likely to yield, information important in history or prehistory
 - Qualifies under Criteria Considerations A through G
 - Does not meet any of the above National Register criteria
39. Area(s) of significance:
40. Period of significance:
41. Level of significance: National State Local
42. Statement of significance:
This recently constructed building [house] does not contribute to the Lake City Historic District.
43. Assessment of historic physical integrity to significance:

VII. National Register Eligibility Assessment

44. National Register eligibility field assessment: Eligible Not Eligible Need Data
45. Is there National Register district potential? Yes No
Discuss _____
- If there is National Register district potential, is this building Contributing Noncontributing
46. If the building is in an existing National Register district is it? Contributing Noncontributing
(Lake City National Historic District)

VIII. Recording Information

47. Photograph numbers: Roll 6, frames 5-6 Negatives filed at: Lake City Town Hall
48. Report title: 2003 Architectural Survey of Lake City, Colorado
49. Date(s): September 2002 - June 2003
50. Recorders Cathleen M. Norman and Grant E. Houston
51. Organization: Town of Lake City
52. Address: 230 Bluff Street, Lake City CO 81235 53. Phone no. (970) 944-2333

Colorado Historical Society - Office of Archaeology and Historic Preservation
1300 Broadway, Denver CO 80203 (303) 866-3395

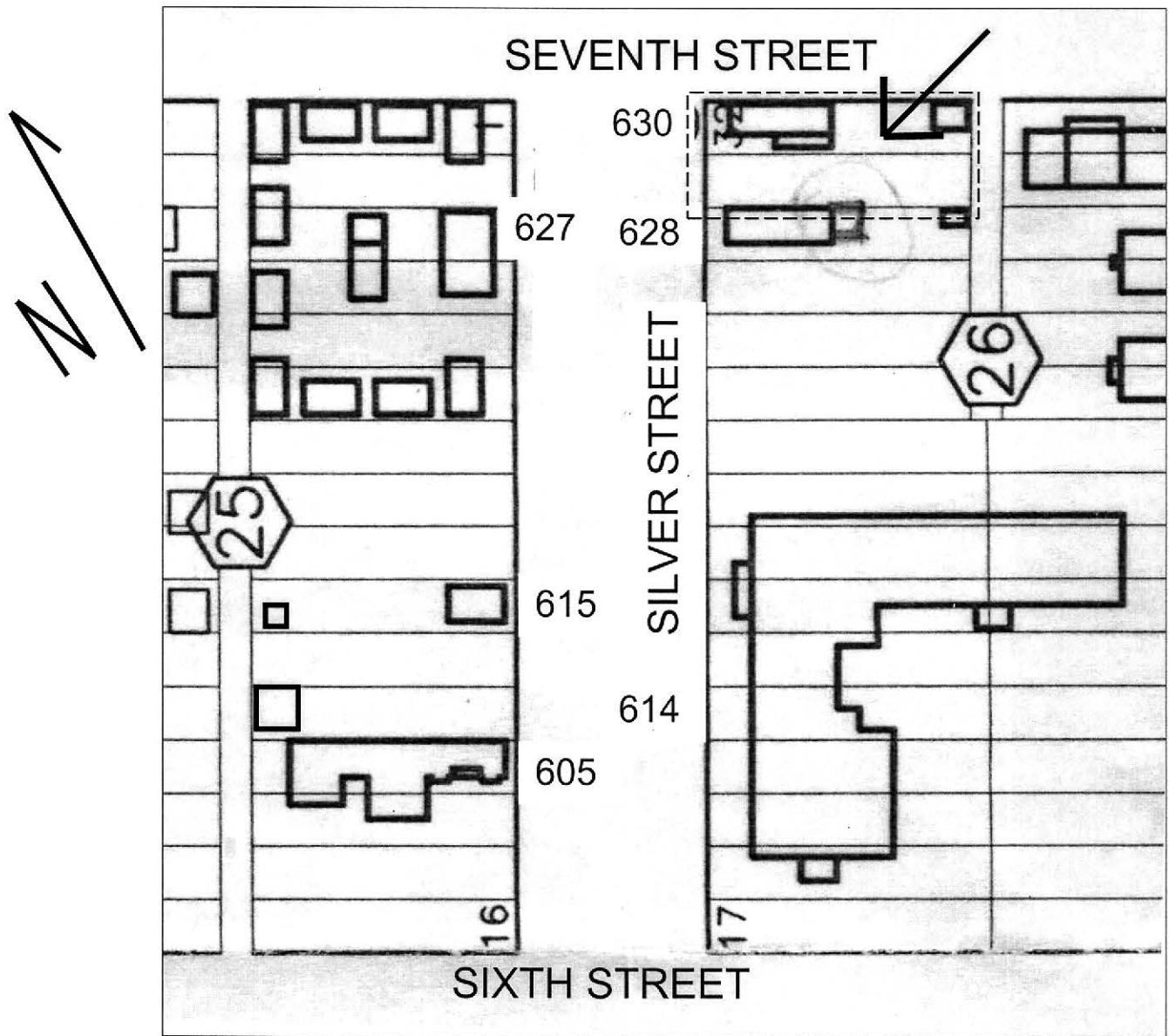

NOT TO SCALE

5HN.68.131
9/2002



5HN.68.131
Shed 9/2002

