

SHF
S
A
B
G
/HP

Architectural Inventory Form

- Date _____ Initials _____
- _____ Determined Eligible - National Register
 - _____ Determined Not Eligible - National Register
 - _____ Determined Eligible - State Register
 - _____ Determined Not Eligible - State Register
 - _____ Need Data
 - _____ Contributes to eligible National Register District
 - _____ Noncontributing to eligible NR District

I. Identification

1. Resource number: 5HN68.222
2. Temporary resource number: 220
3. County: Hinsdale
4. City: Lake City
5. Historic building name: Dahle House
6. Current building name:
7. Building address: 416 Henson Street, Lake City, CO 81235
8. Owner name and address: Lee Dahle, 210B West Brookside Street, Colorado Springs CO 80906

II. Geographic Information

County Property No.: R1023

9. P.M. 6th NM Township 44N Range 4W SE4 of NW4 of SE4 of SW4 of Section 27
10. UTM reference
Zone 13 6985 ~~297000~~ mE 49 ~~4211450~~ mN
11. USGS quad name: Lake City Quad year: 1985 Map scale: X 7.5' ___ 15'
12. Block(s): 44 Lot(s): 23-25 Legal:
Addition: _____ Year of Addition: _____
13. Boundary description and justification: Perimeter of parcel

III. Architectural Description

14. Building plan: Irregular
15. Dimensions: 1348 square feet
16. Number of stories: 1, 1-1/2
17. External wall material(s): Wood
18. Roof configuration: Monitor
19. Roof material: Metal
20. Special features: Porch, Attached Garage
21. General architectural description:
One- and one-half story frame dwelling. Metal roof; walls clad in board and batten. Monitor roof has clerestory windows. Shed-roofed, fixed awning on west elevation is supported by diagonal brackets; shelters two large openings with pull-up garage doors. Gabled porch on east elevation has square posts and plain balusters. Concrete foundation.
22. Architectural style/Building type: No style
23. Landscaping or special setting:

24. Associated building, features or objects:

IV. Architectural History

25. Date of construction Estimate: 1996 Actual: _____ Source of info: Assessor's Appraisal Card

26. Architect: None Source of info:

27. Builder/contractor: Source of info:

28. Original owner: Source of info:

29. Construction history (major additions, alterations, demolitions):

30. Original location: Moved Date of move(s) _____

V. Historical Associations

31. Original use(s): Single dwelling

32. Intermediate use(s):

33. Current use(s): Single dwelling

34. Site type(s):

35. Historical background:

36. Sources of information:

VI. Significance

37. Local landmark: Yes No Date of design.: _____ Design. authority: _____
Within Lake City Historic District (local historic district)
38. Applicable National Register Criteria:
- A. Associated with events that have made a significant contribution to the broad pattern of our history;
- B. Associated with the lives of persons significant in our past;
- C. Embodies the distinctive characteristics of a type, period, or method of construction, or represents the work of a master, or that possesses high artistic values, or represents a significant and distinguishable entity whose components may lack individual distinction; or
- D. Has yielded, or may be likely to yield, information important in history or prehistory
- Qualifies under Criteria Considerations A through G
- Does not meet any of the above National Register criteria
39. Area(s) of significance:
40. Period of significance:
41. Level of significance: National State Local
42. Statement of significance:
This recently constructed house does not contribute to the Lake City Historic District.
43. Assessment of historic physical integrity to significance:

VII. National Register Eligibility Assessment

44. National Register eligibility field assessment: Eligible Not Eligible Need Data
45. Is there National Register district potential? Yes No
Discuss _____
- If there is National Register district potential, is this building Contributing Noncontributing
46. If the building is in an existing National Register district is it? Contributing Noncontributing
(Lake City National Historic District)

VIII. Recording Information

47. Photograph numbers: Roll 27, frame 23 Negatives filed at: Lake City Town Hall
48. Report title: 2003 Architectural Survey of Lake City, Colorado
49. Date(s): September 2002 - June 2003
50. Recorders Cathleen M. Norman and Grant E. Houston
51. Organization: Town of Lake City
52. Address: 230 Bluff Street, Lake City CO 81235 53. Phone no. (970) 944-2333

Colorado Historical Society - Office of Archaeology and Historic Preservation
1300 Broadway, Denver CO 80203 (303) 866-3395

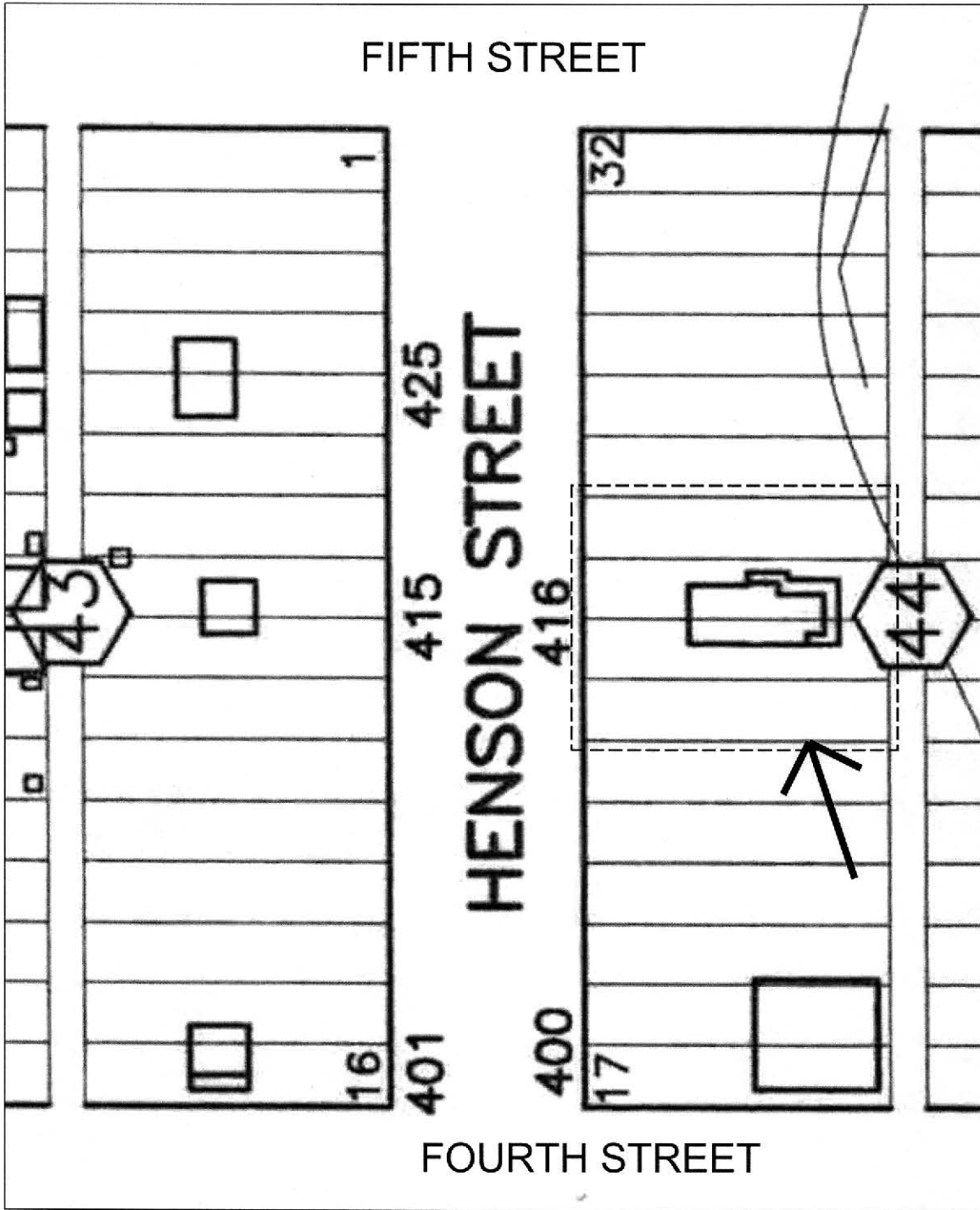
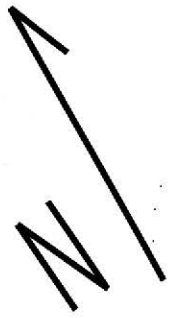

NOT TO SCALE



5HN.68.222
9/2002